

**PLAN SHOWING THE PROPOSED CONSTRUCTION OF A RESIDENTIAL BUILDING AT PLOT NO.13 B
S NO 313/1B MADURAVOYAL VILLAGE. SAIDAPET TALUK. MADURAVOYAL TOWN PANCHAYAT
CHENGAI M-G-R DISTRICT**

AREA DETAILS.

PLOT AREA: 900 SQFT. OR 83.64 M²
 PLINTH AREA: 400 SQ FT OR 37.17 m²
 COVERAGE: 44.4%
 F.S. I : 0.44
 SCALE: 1"=8'-0"

JOINERY DETAILS

- D - DOOR - 3'0" x 7'0"
- D₁ - DO - 2'6" x 7'0"
- W - WINDOW - 4'0" x 4'0"
- V - VENTILATOR 2'0" x 1'6"

COLOURING INDEX

- PROPOSED - (Symbol)
- ROAD - (Symbol)
- BOUNDARY - (Symbol)

OCCUPIER

S. Titus Ebenezer
S. TITUS EBENEZER
 Licensed Surveyor
 App. R.C. No. 840/93 Al
 No. 3, North Mada Street,
 Maduravoyal,
 Madras-602102.

LICENSED SURVEYOR

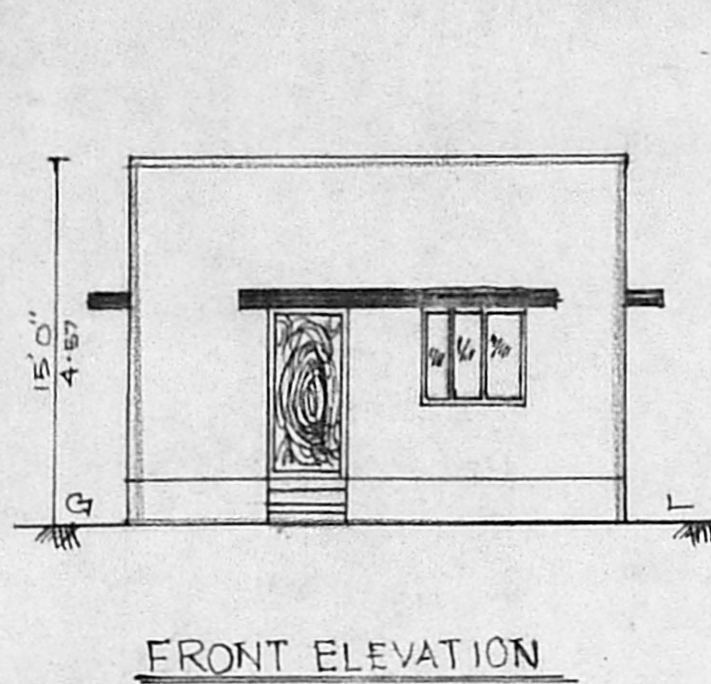

FRONT ELEVATION

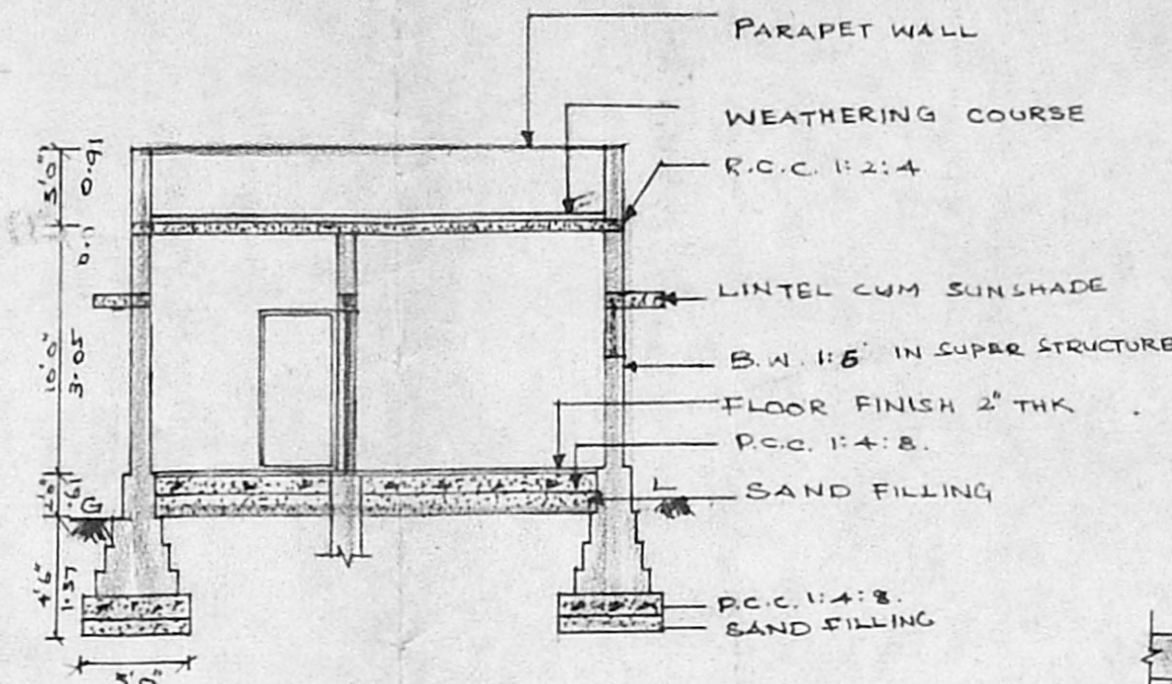

SECTION ON AA'

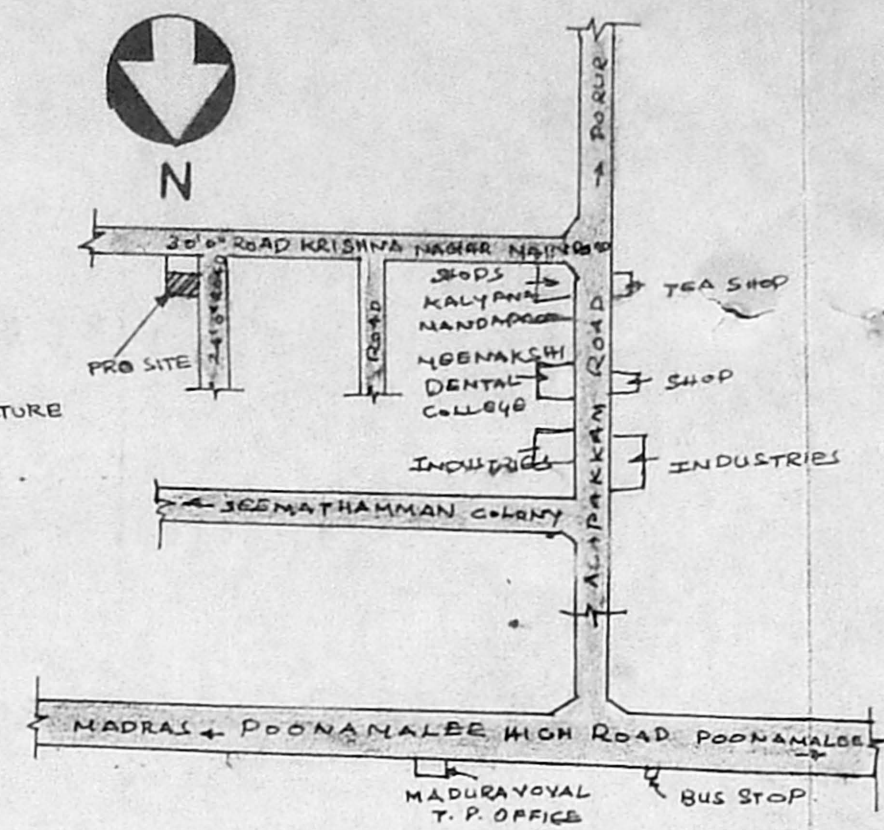

KEY-PLAN (N.T.S)

A/23920/505/6
 Planning Permit No. **APPROVED**
 SUBJECT TO THE CONDITIONS IN THIS OFFICE STAMP
 No. A2/21714/96
 FOR MEMBER SECRETARY
 MADRAS METROPOLITAN
 DEVELOPMENT AUTHORITY
 MADRAS - 600 008.

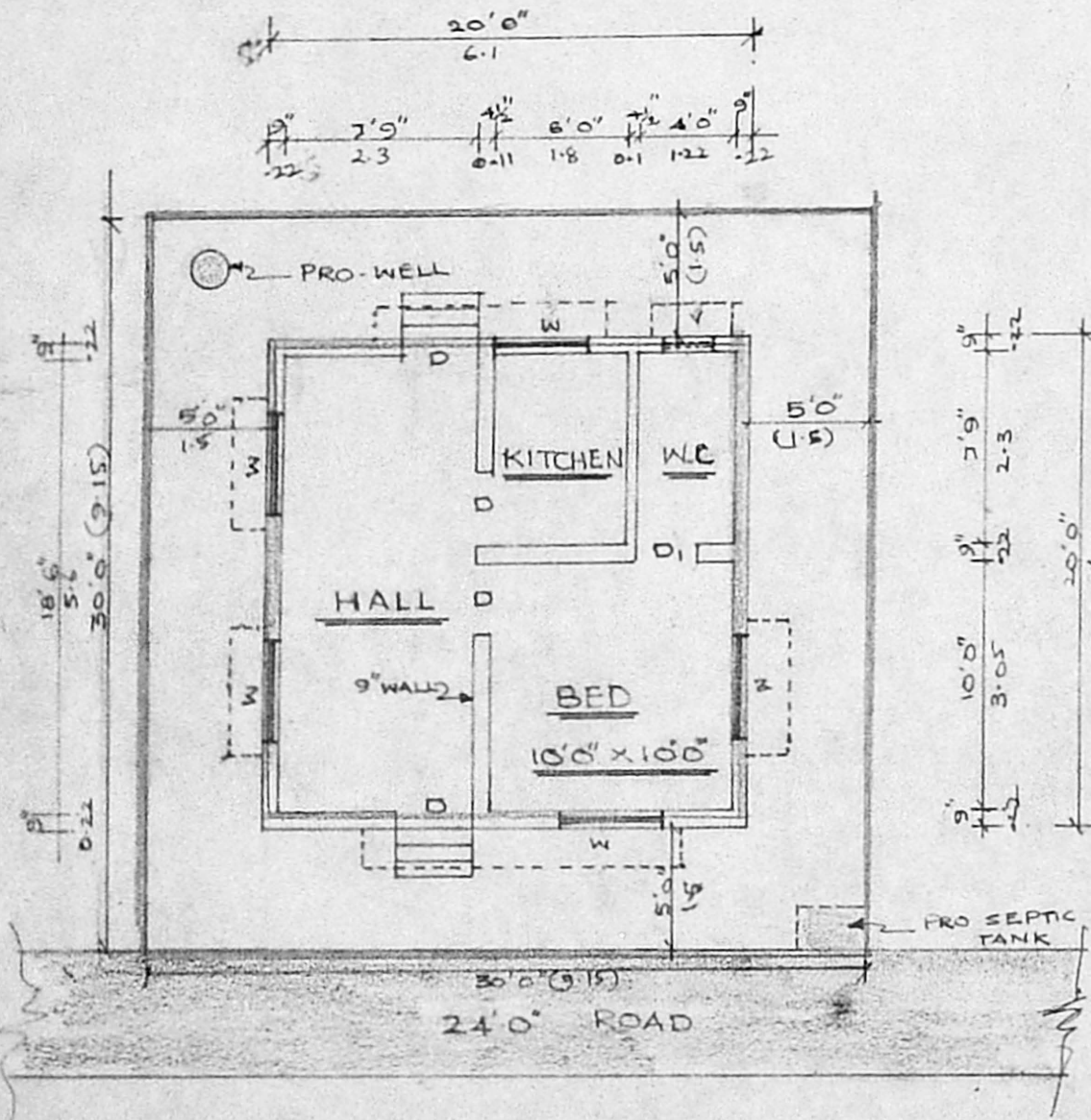

PLAN

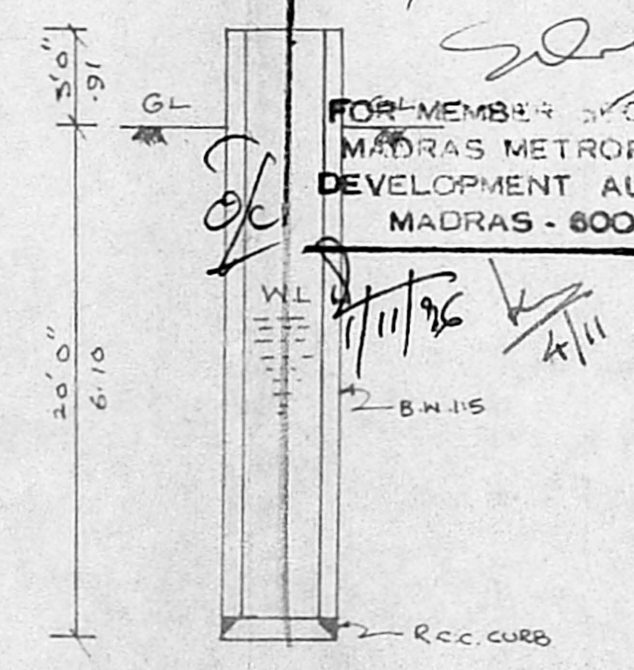

SECTION OF WELL

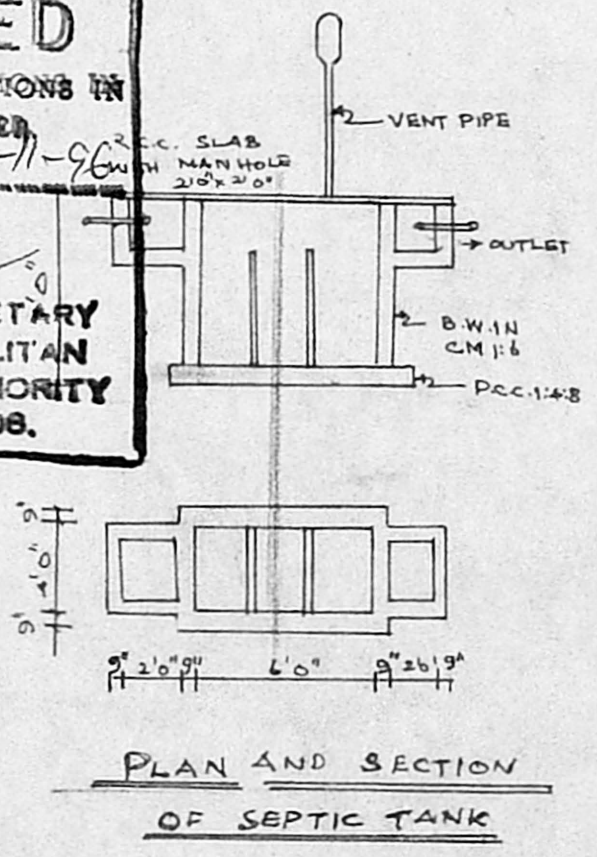

PLAN AND SECTION OF SEPTIC TANK